

PLAN SHOWING THE PROPOSED CONSTRUCTION OF
 A RESIDENTIAL BUILDING IN 2nd FLOOR IN (PATTI)
 R.S.No.10/2, BLOCK No.16 AT PLOT No.3, DOOR No.5, 3rd AVENUE,
 BESANT NAGAR, MADRAS-600090. IN CORPN. NEW
 DIVISION No.152 (OLD DIVISION No.136.)
 OWNER: K.V. RAJAGOPALA CHARI
 NOTE: 1. SCALE: 1:100 (1"=8'0")
 2. ALL DIMENSIONS ARE IN METRES UNLESS OTHERWISE STATED.

AREA DETAILS.

AREA OF PLOT	428.00	SQ.M	(4607	SQ.FT)
AREA OF EXG. G.F.	160.72	SQ.M	(1730	SQ.FT)
AREA OF EXG. P.F.	151.34	SQ.M	(1629	SQ.FT)
AREA OF PRO. S.F.	122.82	SQ.M	(1322	SQ.FT)
AREA OF EXG. STAIR IN S.F.	9.57	SQ.M	(103	SQ.FT)

COLOUR REFERENCE
 EXISTING [] PROPOSALS [] ROADS []
 BOUNDARY []

SPECIFICATION
 MASONRY WITH STOCK BRICKS IN CM 1:6 MIX. FOR
 SUPER-STRUCTURE.
 RCC LINTEL, SUNSHADES ETC. IN CC 1:2:4 MIX;
 RCC ROOF SLAB IN CC 1:2:4 MIX; 11CM (4 1/2") THICK; AND
 TOP WEATHER PROOFED AS PER M.D.S.S.
 PLASTERING IN CM 1:6 MIX; 12mm (1/2") THICK;
 COLOUR WASHING TWO COATS OVER ONE COAT OF WHITE WASH.
 PAINTING TWO COATS OVER PRIMER.
 VARNISHING TWO COATS.

SCHEDULE OF JOINERY

D	DOOR	3.05 X 2.13	(10'0" X 7'0")
D1	DOOR	1.00 X 2.13	(3'3" X 7'0")
D2	DOOR	.91 X 2.13	(3'0" X 7'0")
D3	DOOR	.76 X 2.13	(2'6" X 7'0")
W	WINDOW	1.52 X 1.37	(5'0" X 4'6")
W1	WINDOW	.91 X 1.37	(3'0" X 4'6")
W2	WINDOW	.91 X 1.98	(3'0" X 6'6")
V	VENTILATOR	.91 X .61	(3'0" X 2'0")
CG	COLLAPSIBLE GATE	2.52 X 2.13	(8'3" X 7'0")
O	OPENING	1.00 X 2.13	(3'3" X 7'0")
GD	GRILL GATE	1.00 X 2.13	(3'3" X 7'0")
O1	OPENING	1.83 X 2.13	(6'0" X 7'0")

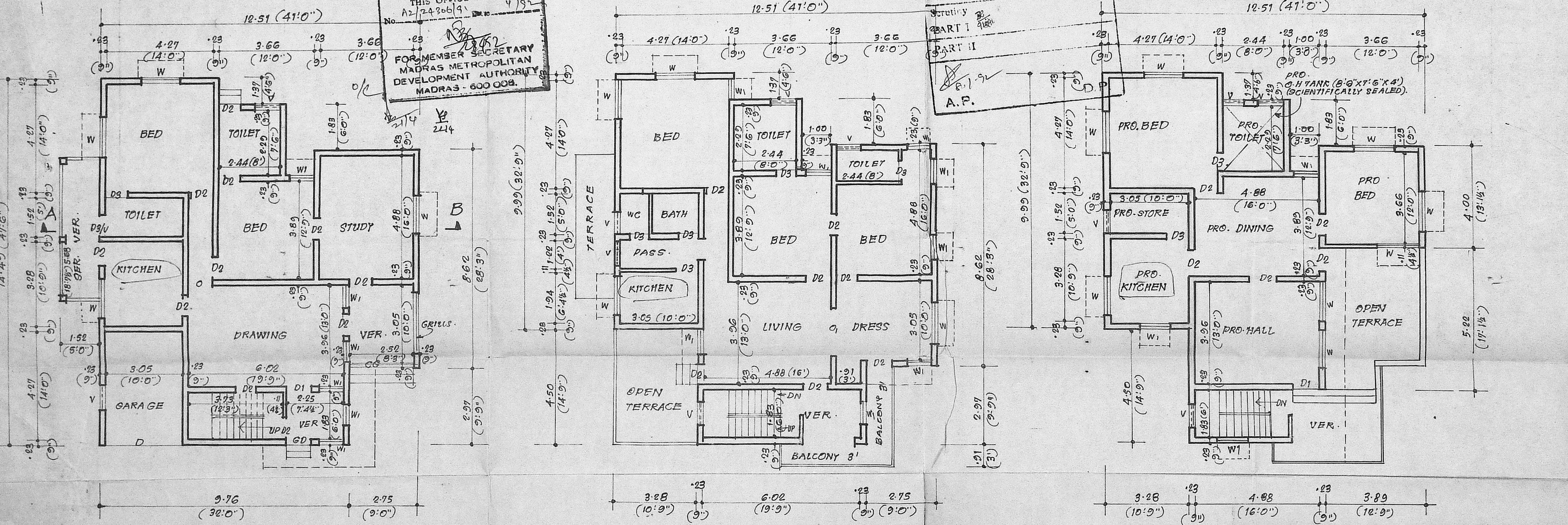
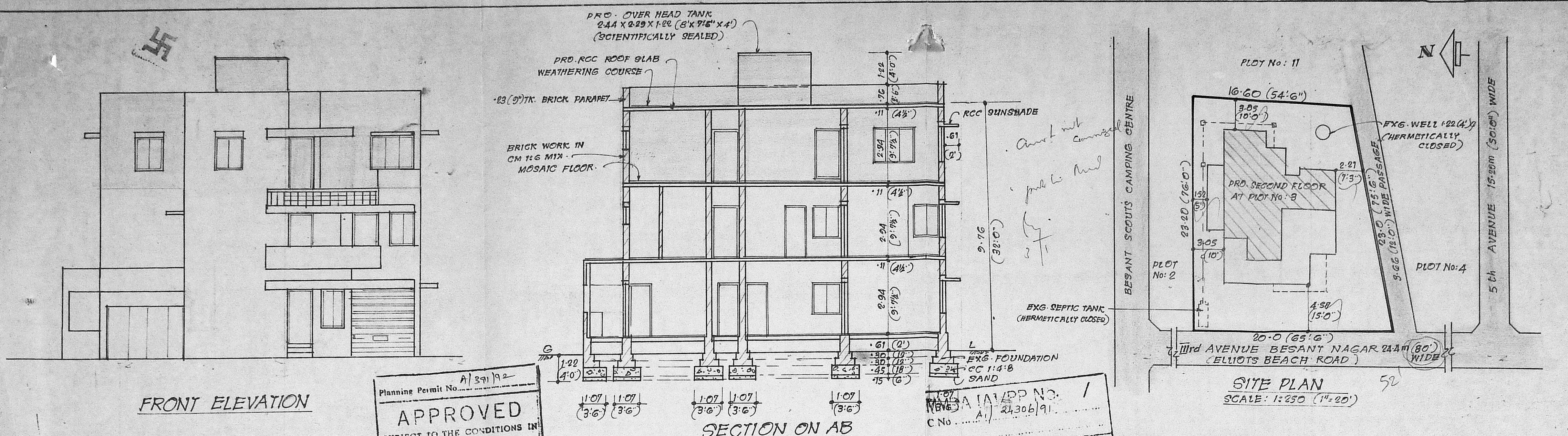

Planning Permit No. A/391/92
APPROVED
 SUBJECT TO THE CONDITIONS IN
 THIS OFFICE LETTER.
 No. A2/24306/91
 FOR MEMBER SECRETARY
 MADRAS METROPOLITAN
 DEVELOPMENT AUTHORITY
 MADRAS - 600 008.

REGISTRATION NO. 1
 C No. A/24306/91
 Assl. Secretary
 PART I
 PART II
 A.P.

T. G. Krishnamurthy Rao
T. G. KRISHNAMURTHY RAO
 CIVIL ENGINEER
 CLASS I LICENSED SURVEYOR NO. 370
 CORPORATION OF MADRAS
 C-10, SANTH AVENUE
 11/17, LAKE VIEW ROAD, MADRAS-600038
 OWNER
 LICENSED SURVEYOR